

Meeting Room Specifications

To Make Your
Planning Easier...

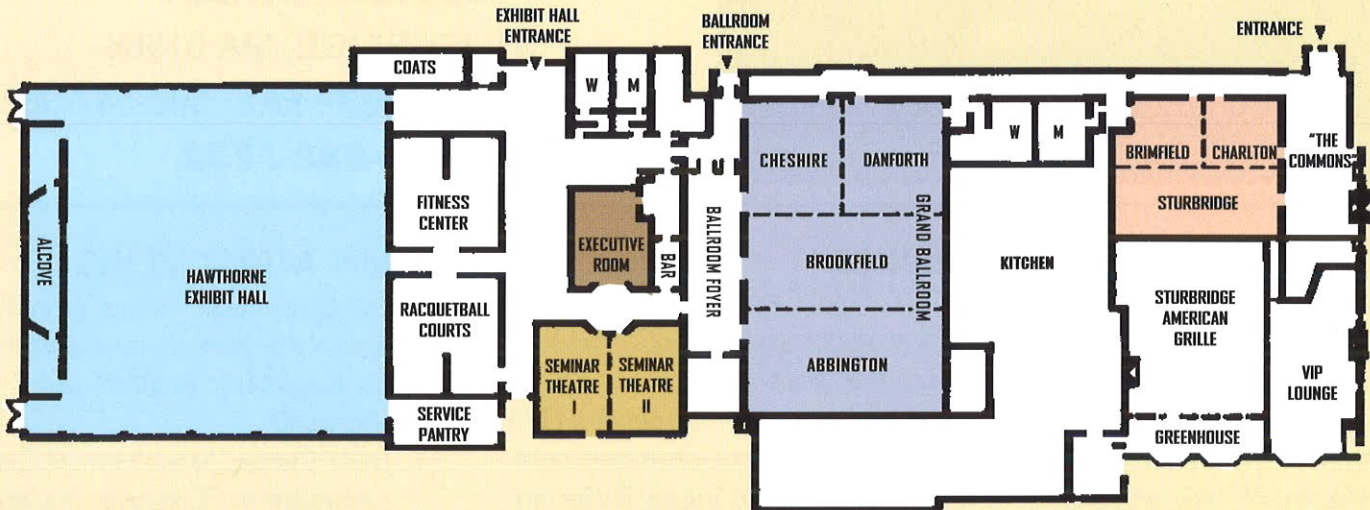

366 MAIN STREET
STURBRIDGE, MA 01566
TEL: 508-347-7393
FAX: 508-347-3824
800-582-3232



Room	Dimensions	Square Feet	Ceiling Height	Theater	Classroom	U-Shape	Hollow Square	Conference	Rounds of 8/10
Grand Ballroom	102' x 60'	6,120	14'	700	350	--	--	--	400/500
Abbington Room	34' x 60'	2,040		225	100	60	66	60	135/170
Brookfield Room	34' x 60'	2,040		225	100	60	66	60	136/170
Cheshire Room	34' x 30'	1,020		100	50	30	36	30	48 / 60
Danforth Room	34' x 30'	1,020		100	50	30	36	30	48 / 60
"The Commons"	40' x 48'	1,920	10'	200	112	60	64	60	128/160
Sturbridge Room	20' x 48'	960		100	56	36	42	34	64 / 80
Charlton Room	20' x 24'	480		40	24	16	20	16	32 / 40
Brimfield Room	20' x 24'	480		40	24	16	20	16	32 / 40
Seminar Theatre	60' x 27'	1,620	8'6" to 11'	--	80	--	--	--	--
I	30' x 27'	810		--	30	--	--	--	--
II	30' x 27"	810		--	30	--	--	--	--
Executive Room	28' x 31'	868	8'	60	48	28	32	28	48 / 60
Hawthorne Exhibit Hall (92) 8' x 10' Booths	110' x 110'	12,100	16' to 34'	1,600	700	--	--	--	720/900
Southbridge Room Not Shown	28' x 25'	700	7'	50	32	25	32	24	40 / 50
Presidential Suite Not Shown	20' x 24'	480	8'	--	--	--	--	6	--
Tent	38' x 80'	150 with dance floor and buffet at Rounds of 10 200 plated at Rounds of 10							